

HIV Lifetime Screening Project



Status Update: 3/30/16

Tyra Corona, week 8

THE MAP: timeline

Post launch, April 2015: leadership buy-in

PHASE 1 Aug 2015 – June 2016



PHASE 2 Feb 2016 – Dec 2016



PHASE 3 Jan 2017 – Dec 2017

Defining Structure of the Phases

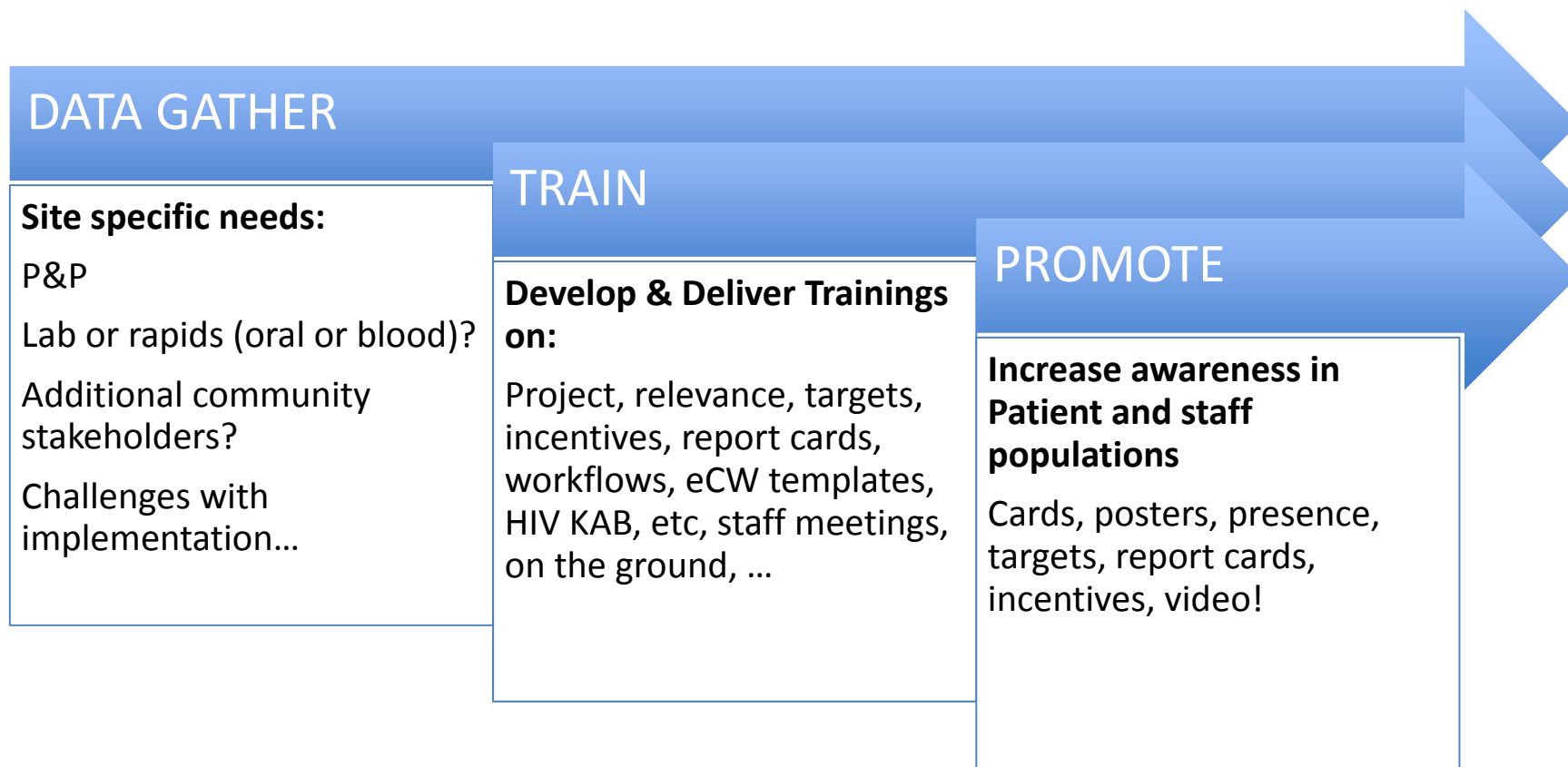

Examples of what falls under each category

PHASE 1

Data gather

- Site specific needs: meet with leadership & staff
- Rapid or lab; oral or blood, Billing codes & eCW templates workflows, politics, competing priorities, etc

Train

- Deliver training:
- Why this matters: HIV- SDH & ART (Treatment)
- Grant & task / target
- eCW & workflows

Promote

- Cards, posters, presence

Implement Monitoring & Evaluation between each phase

- A. Reports: # of tests
- B. CFHC strategic support
- C. Surveys
 - A. re: HIV KAB
 - B. Training effectiveness
 - C. Competing priorities

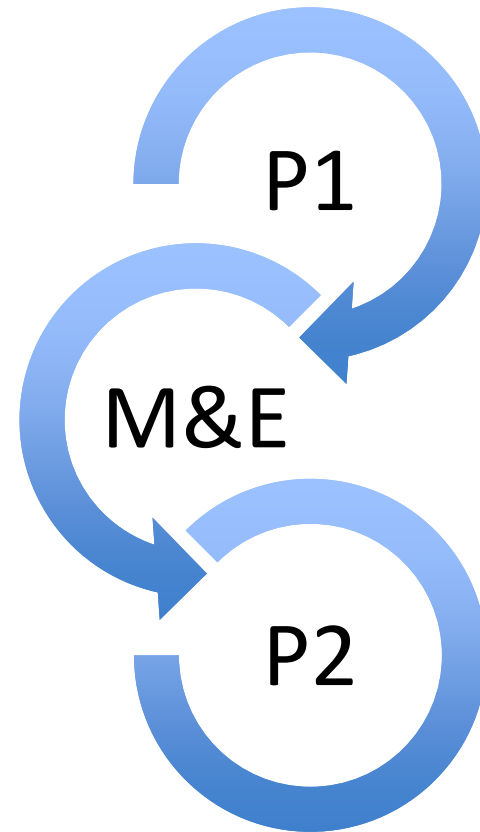

PHASE 2

Data Gathering

- Reports:
 - # of tests
 - Targets: %
Empanelled Px
15-65 tested /
PCP / Site
- On the ground:
MA shadowing

Train

- eCW refresher
- Workflows &
Dialogue
- Provide P1 DATA
- Share TARGETS
- REWARD w/Qly
Incentives
- F/U Monthly w/on
the ground training
& report cards

Promote

- Cards
- Posters
- Presence: on the
ground training
and F/U
- Monthly report
cards
- Quarterly
incentives
- VIDEO! 😊

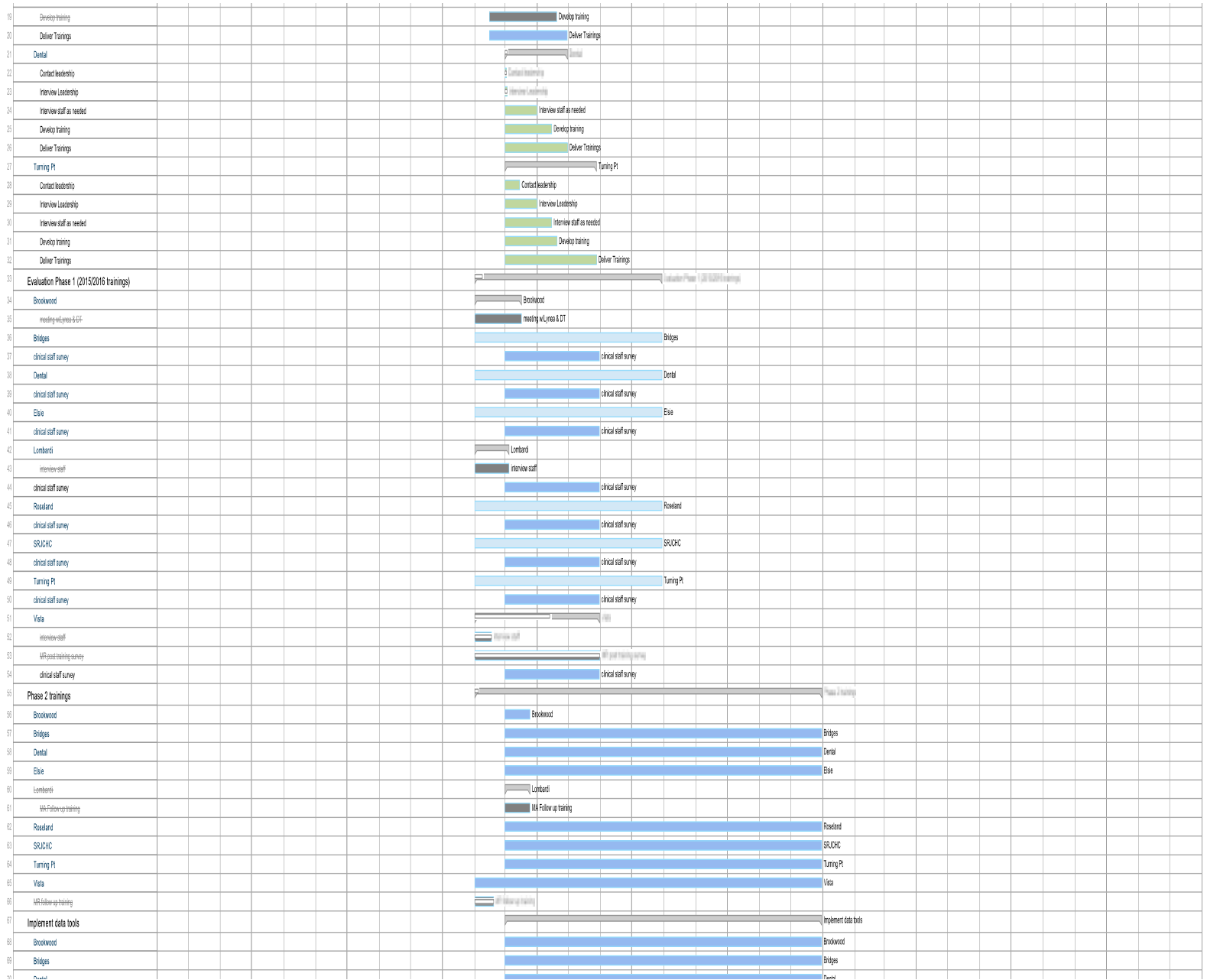

Other updates

- Alameda Health Consortium meeting
- Billing & Reimbursement
- eCW templates
- Turning Competition into Collaboration
- Weekly Check-in SB: Support
- Weekly check-in RM: Data

Let's watch!

- <https://www.hightail.com/download/ZWJWZFhxa0RwcFdGa2NUQw>